

**Housing, Community & Emergency Services Department
South East Area Office**

**To the Chairperson and Members of the
South East Area Committee**

**Naming and numbering proposal for a new development of three dwellings on a site
at rear of 342 Kimmage Road Lower, Kimmage, Dublin 6W.**

Eachlann Ghleanntán na hAbhann / Riversdale Mews

A request has been received from OC Architects, 67 Ranelagh Village, Dublin 6 to name and number three dwellings which have been developed on a site at the rear of 342 Kimmage Road Lower, Kimmage, Dublin 6W as nos. 1 to 3 Riversdale Mews, Kimmage Road Lower, Kimmage, Dublin 6W.

The applicant has chosen the name Riversdale Mews and given the following rationale for this choice:

“Our rationale for this numbering system is to integrate the proposed development with the existing context.

No.1, No.2 & No.3 Riversdale Mews correspond with adjacent Riversdale Grove.”

The development is indicated on the drawing R.M. 37048.

The Heritage Officer considers the proposed name appropriate, based on the rationale provided and accordingly the scheme is recommended for approval.

**Rose Kenny
Area Manager**

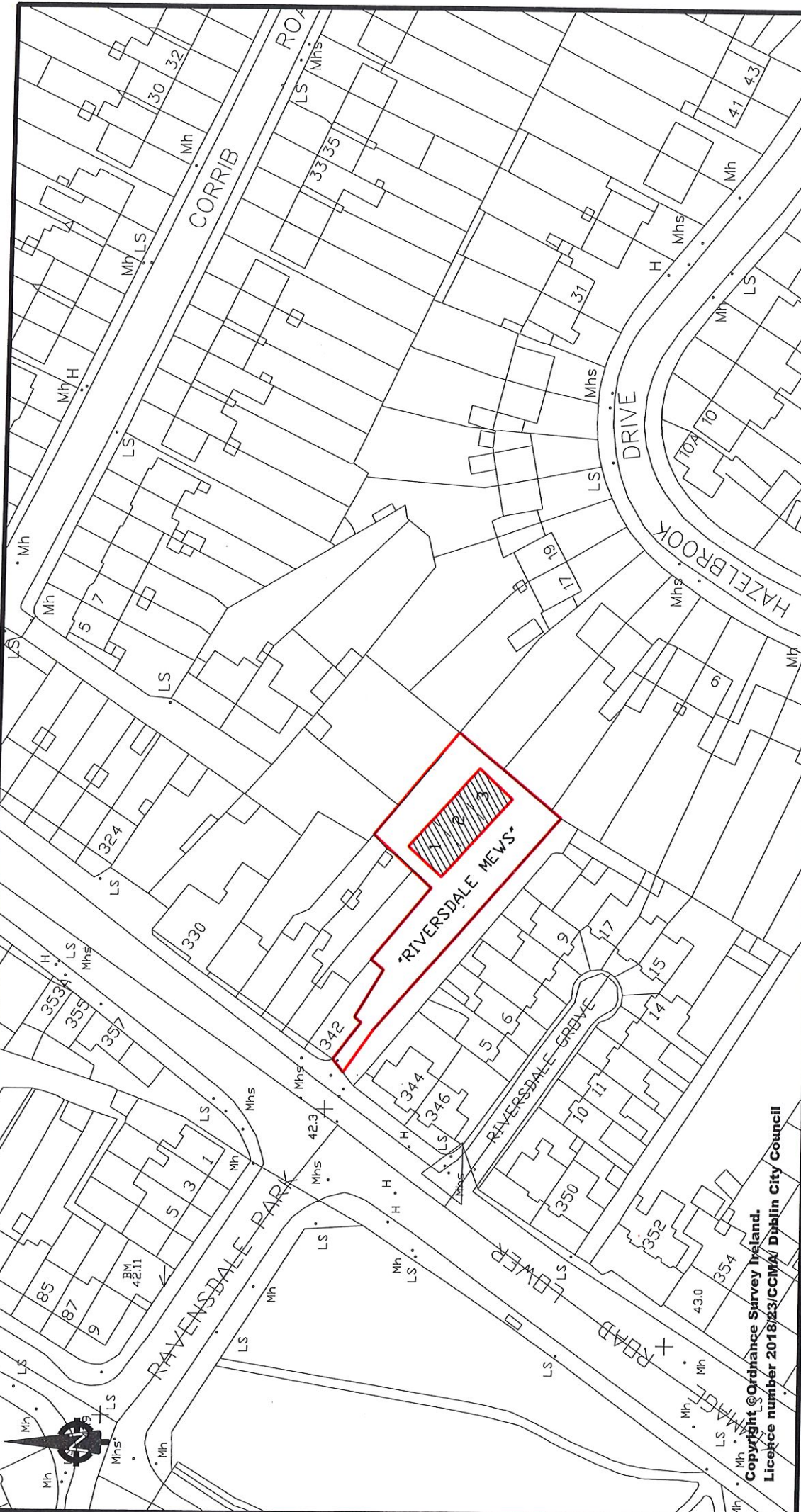

Copyright © Ordnance Survey Ireland.
 Licence number 2018/23/CCMA/ Dublin City Council



Comhairle Cathrach
 Bhaile Átha Cliath
 Dublin City Council

ENVIRONMENT & TRANSPORTATION DEPARTMENT,
 CIVIC OFFICES,
 WOOD QUAY, DUBLIN 8.

Dr John W. Flanagan CEng FIEE FICE
 City Engineer

REVISION	DESCRIPTION	DATE	REFERENCE DRAWINGS
		/20	
		/20	DATUM
		/20	CAD. BY
			CHECKED BY
			APPROVED BY

ROADS MAINTENANCE DIVISION

New development at Kimmage Rd Lwr
 '1-3 Riversdale Mews'
 Proposed naming & numbering

SCALE 1: 1000

DATE /20 27/09/2018

DRAWING No.

R.M. 37048